

A sign for dormitory units

Wright Willis Enthoven
Group Partnership
Architects and Town Planners

Plot No. 100/18 Gloucester Street
Freetown Sierra Leone

PARA-MEDICAL
SCHOOL / BO

SIERRA LEONE
GOVERNMENT

dormitories / dining /
kitchen units

central area /
site layout / 1

SCALE: DRAWN 1/100
DATE: August 1971
CHECKED: W.W.

1/200

eternal works

115/8	2	1	▲
-------	---	---	---

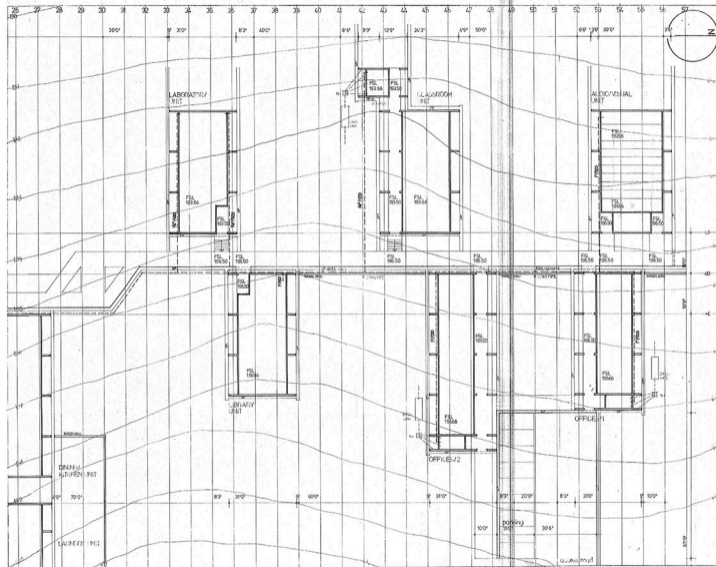

<p>Wright Willis Eathoven Group Partnership Architects and Town Planners</p> <p>PO Box 1000 - 18 Gloucester Street Freetown-Sierra Leone</p> <p>FOR PARA-MEDICAL SCHOOL/BO</p> <p>SIERRA LEONE GOVERNMENT Client</p> <p>TEACHING/ ADMINISTRATION UNITS</p> <p>Scale</p>	
<p>CENTRAL AREA/ SITE LAYOUT/2</p> <p>Scale: DRAWN BY: DATE: CHECKED BY: DATE:</p>	
<p>1/200</p>	
<p>EXTERNAL WORKS</p>	
<p>115/8</p>	<p>2 2</p>

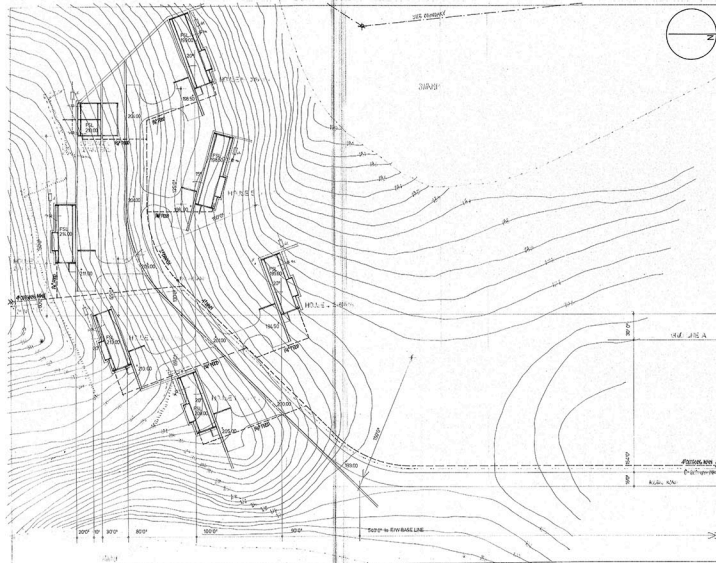

NO. 1	
<p>Wright Willis Enthoven Group Partnership Architects and Town Planners</p> <p>PO Box 1788 18 Grosvenor Street Freetown Sierra Leone</p> <p>FOR PARA-MEDICAL SCHOOL / 60</p> <p>SIERRA LEONE GOVERNMENT</p> <p>DATE: _____ PROJECT: _____</p> <p>HOUSING AREA</p> <p>Scale: _____</p> <p>SITE LAYOUT</p> <p>SCALE: 1/500</p> <p>DATE: 10/1/80</p> <p>BY: _____</p> <p>EXTERNAL WORKS</p>	
115/8	3 1

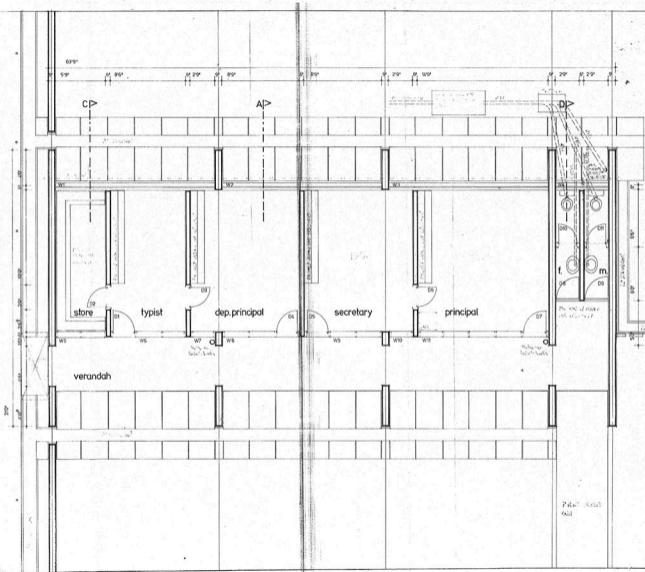

17001 05 11/11 1001.0
 25/01/18
 01 1 05 115
 01 1 05 115.01
 10 1 05 105
 1 2 05 105
 15.0 115 11.1
 15.0 115 11.1

Wright Willis Enthoven
 Group Partnership
 Architects and Town Planners
 PO Box 188 10 Gloucester Street
 Freetown Sierra Leone
 for
 PARA-MEDICAL
 SCHOOL/BO
 SIERRA LEONE
 GOVERNMENT
 OFFICES/1
 FLOOR PLAN
 SCALE 1/4"=1'0"
 ADMINISTRATION
 115/3 1

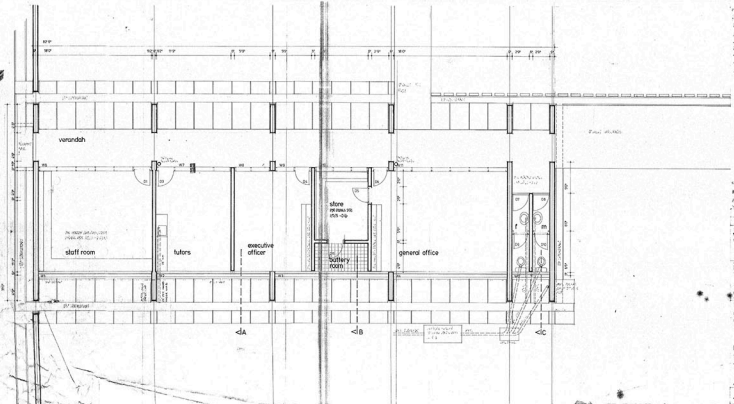

1	10' 0"
2	10' 0"
3	10' 0"
4	10' 0"
5	10' 0"
6	10' 0"
7	10' 0"
8	10' 0"
9	10' 0"
10	10' 0"
11	10' 0"
12	10' 0"

1. 10' 0" x 10' 0" AREA
2. 10' 0" x 10' 0" AREA
3. 10' 0" x 10' 0" AREA
4. 10' 0" x 10' 0" AREA

Weight With Emphasis
18 December 2018

PATA-MEDICAL
SCHOOL/80
SIERRA LEONE
GOVERNMENT

OFFICES/2

FLOOR PLAN
1/4" = 10'

ADMINISTRATION

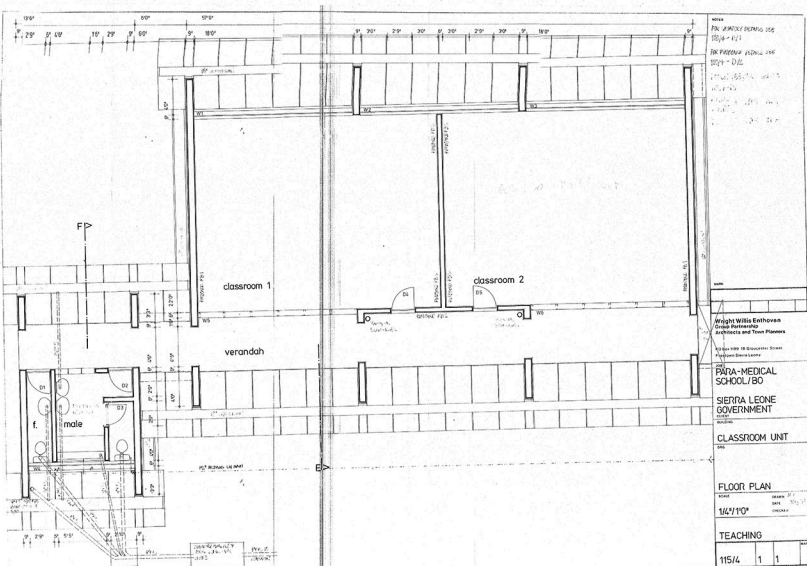

notes
 FOR ARCHITECT DRAWING NO. 105
 105/4 - 1/1
 FOR PROJECT ARCHITECT NO. 105/4 - D/2
 105/4 - 105/4 - 105/4
 105/4 - 105/4 - 105/4
 105/4 - 105/4 - 105/4

Wright Willis Enthoven
 Group Architects
 Architects and Town Planners
 105/4 - 105/4 - 105/4
 105/4 - 105/4 - 105/4
 PARA-MEDICAL
 SCHOOL/BO
 SIERRA LEONE
 GOVERNMENT

CLASSROOM UNIT			
FLOOR PLAN			
SCALE	DATE	NO.	REV.
1/4"=1'0"	1964	105/4	1
TEACHING			
115/4	1	1	

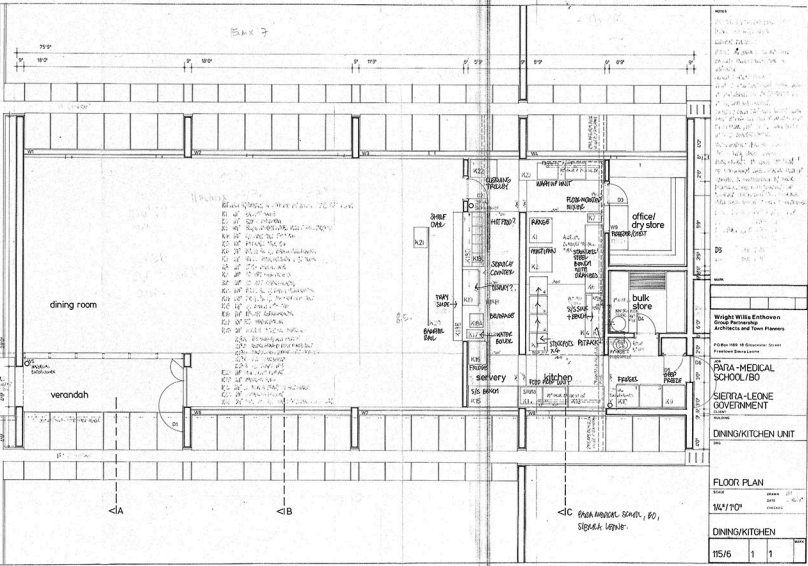

5.0m x 7.0m

Notes:
 1. All work to be done in accordance with the drawings.
 2. All work to be done in accordance with the specifications.
 3. All work to be done in accordance with the contract conditions.
 4. All work to be done in accordance with the relevant building codes and regulations.
 5. All work to be done in accordance with the relevant health and safety regulations.
 6. All work to be done in accordance with the relevant environmental regulations.
 7. All work to be done in accordance with the relevant fire safety regulations.
 8. All work to be done in accordance with the relevant accessibility regulations.
 9. All work to be done in accordance with the relevant energy efficiency regulations.
 10. All work to be done in accordance with the relevant sustainability regulations.
 11. All work to be done in accordance with the relevant quality management system.
 12. All work to be done in accordance with the relevant risk management system.
 13. All work to be done in accordance with the relevant communication system.
 14. All work to be done in accordance with the relevant procurement system.
 15. All work to be done in accordance with the relevant financial management system.
 16. All work to be done in accordance with the relevant human resources management system.
 17. All work to be done in accordance with the relevant information management system.
 18. All work to be done in accordance with the relevant legal management system.
 19. All work to be done in accordance with the relevant compliance management system.
 20. All work to be done in accordance with the relevant governance management system.

Notes:
 1. All work to be done in accordance with the drawings.
 2. All work to be done in accordance with the specifications.
 3. All work to be done in accordance with the contract conditions.
 4. All work to be done in accordance with the relevant building codes and regulations.
 5. All work to be done in accordance with the relevant health and safety regulations.
 6. All work to be done in accordance with the relevant environmental regulations.
 7. All work to be done in accordance with the relevant fire safety regulations.
 8. All work to be done in accordance with the relevant accessibility regulations.
 9. All work to be done in accordance with the relevant energy efficiency regulations.
 10. All work to be done in accordance with the relevant sustainability regulations.
 11. All work to be done in accordance with the relevant quality management system.
 12. All work to be done in accordance with the relevant risk management system.
 13. All work to be done in accordance with the relevant communication system.
 14. All work to be done in accordance with the relevant procurement system.
 15. All work to be done in accordance with the relevant financial management system.
 16. All work to be done in accordance with the relevant human resources management system.
 17. All work to be done in accordance with the relevant information management system.
 18. All work to be done in accordance with the relevant legal management system.
 19. All work to be done in accordance with the relevant compliance management system.
 20. All work to be done in accordance with the relevant governance management system.

Wright Willis Entwoven
 Group Partnership
 Architects and Town Planners
 P.O. Box 108 18 Gloucester Street
 Freetown Sierra Leone

DR PARA-MEDICAL
 SCHOOL/BO
 SIERRA-LEONE
 GOVERNMENT
 UNIT

DINING/KITCHEN UNIT

FLOOR PLAN

SCALE	1:100	DATE	11/11/06
1/4" = 1'-0"			
DINING/KITCHEN			
NO.	115/6	1	1

DR PARA-MEDICAL SCHOL, BO,
 SIERRA LEONE.

